

R/S ROLLING SHUTTER	230 X 230
D DOOR	120 X 230
D1 DOOR	90 X 200
D2 DOOR	75 X 200
W WINDOW	175 X 150
W1 WINDOW	132.5 X 150
V VENTILATOR	132.5 X 47.5
V1 VENTILATOR	91 X 47.5
V2 VENTILATOR	270 X 230
C/C	100 X 200

MMDA BUAPP NO. 1/195
 DATE 27/11/95
 BILL NO. 1532/95

PART I
 PART II

NOTES
 1. ALL DIMENSIONS ARE IN CMS.
 2. PARTITION WALL BETWEEN SHOPS TO BE CONSTRUCTED BASED ON INDIVIDUAL REQUIREMENTS.
 3. FOR REFERENCE FILE No. T2/3348/96.
 4. FIGURED DIMENSIONS SHALL BE FOLLOWED.

AREA DETAILS

PLOT AREA	1215.00 M ²
PLINTH AREA	(5 GRDS 1077 SQ. FT.)
GROUND FLOOR	432.00 M ²
FIRST FLOOR	435.50 M ²
SECOND FLOOR	435.50 M ²
THIRD FLOOR	435.50 M ²
STAIR CASE HEAD RM	37.00 M ²
TOTAL	1775.50 M ²
PLOT COVERAGE	36%
F.S.I.	1.5

BOUNDARY
 PROPOSED SHOPPING COMPLEX

SHEET NO 1/2

TAMIL NADU HOUSING BOARD

DESIGN OF SHOPPING/OFFICE COMPLEX AT FORESHORE ESTATE SCHEME AREA

DRAWN: [Signature]
 CHECKED: [Signature]
 ASST ARCHITECT

EXECUTIVE ENGINEER AND ADMINISTRATIVE OFFICER
 NANDANAM DIVISION,
 Tamil Nadu Housing Board
 Madras - 600 035

TOWN PLANNER: [Signature]
 SENIOR PLANNER: [Signature]

SD No. 61/91
 CHIEF ENGINEER

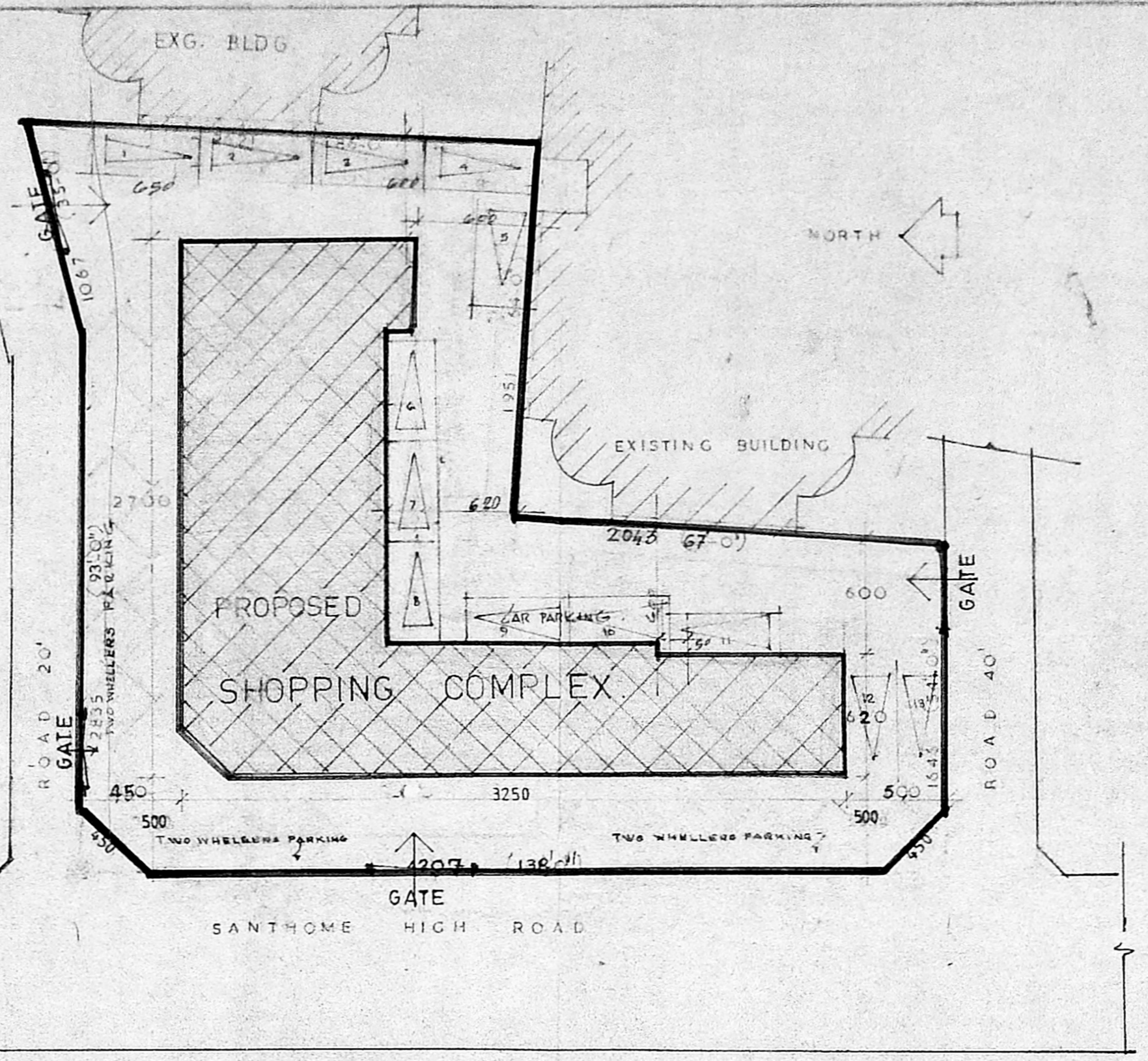

SITE PLAN SCALE 1:250

B/23687/422/96A/B
 Planning Permit No. [Blank]
 APPROVED
 SUBJECT TO THE CONDITIONS IN THIS OFFICE LETTER.
 Date 9.9.96
 FOR MEMBER SECRETARY
 MADRAS METROPOLITAN
 DEVELOPMENT AUTHORITY
 MADRAS - 600 008.

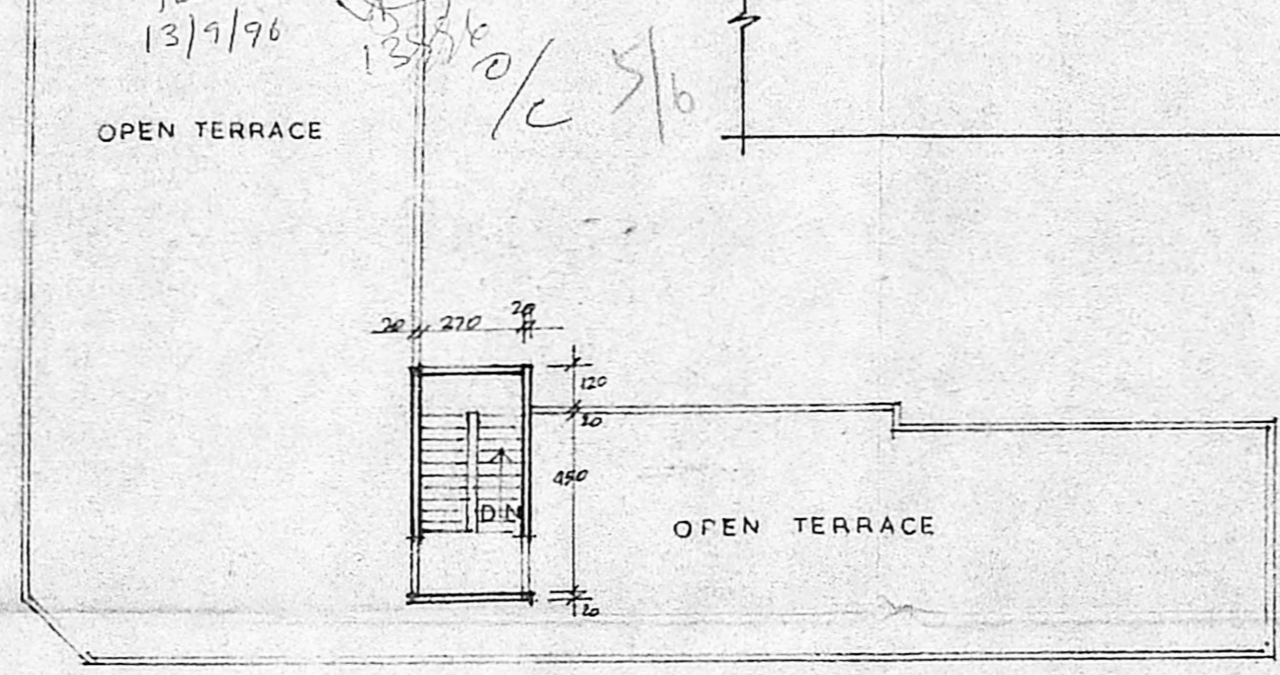

TERRACE FLOOR PLAN SCALE 1:200

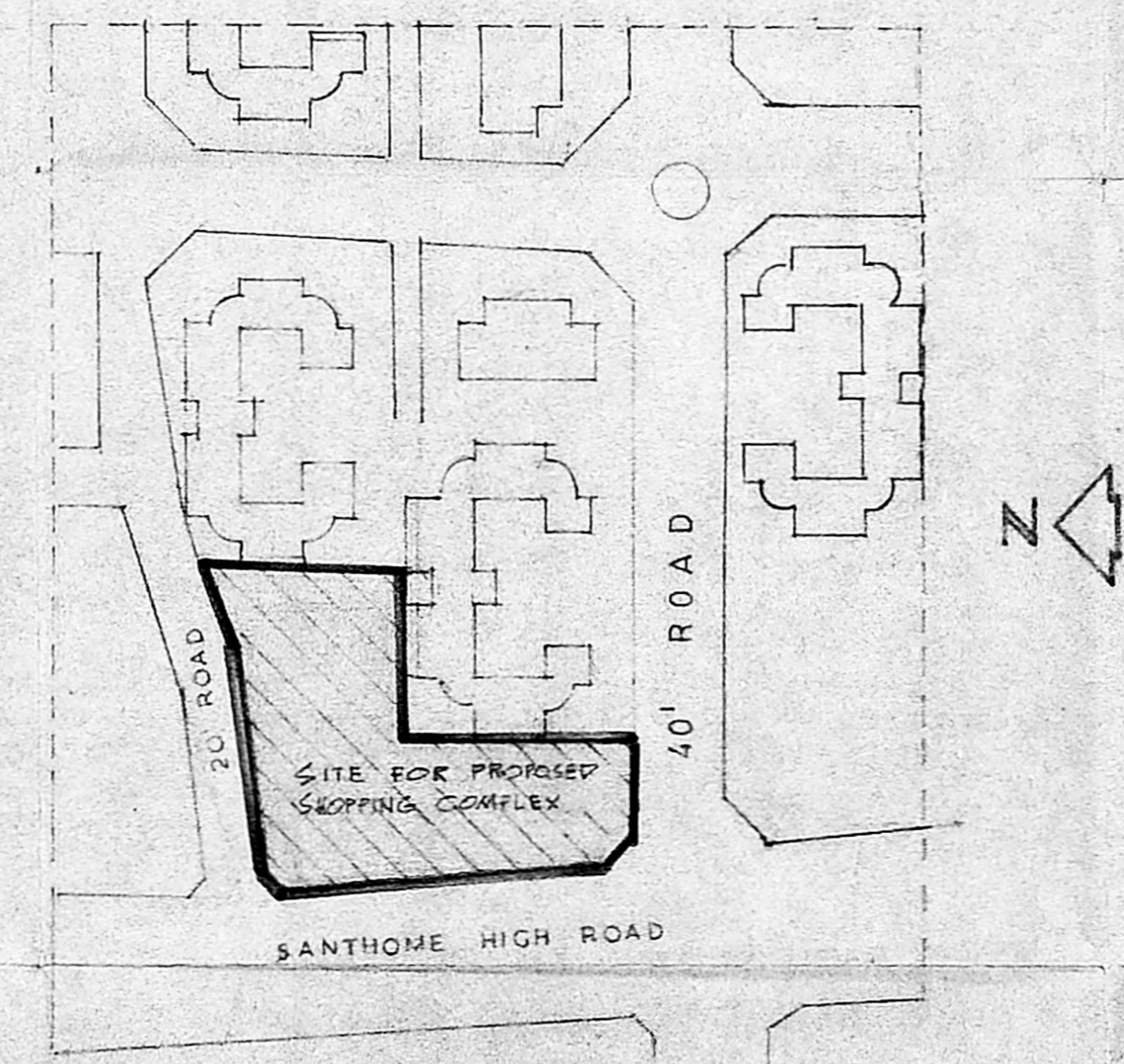

KEY PLAN NOT TO SCALE

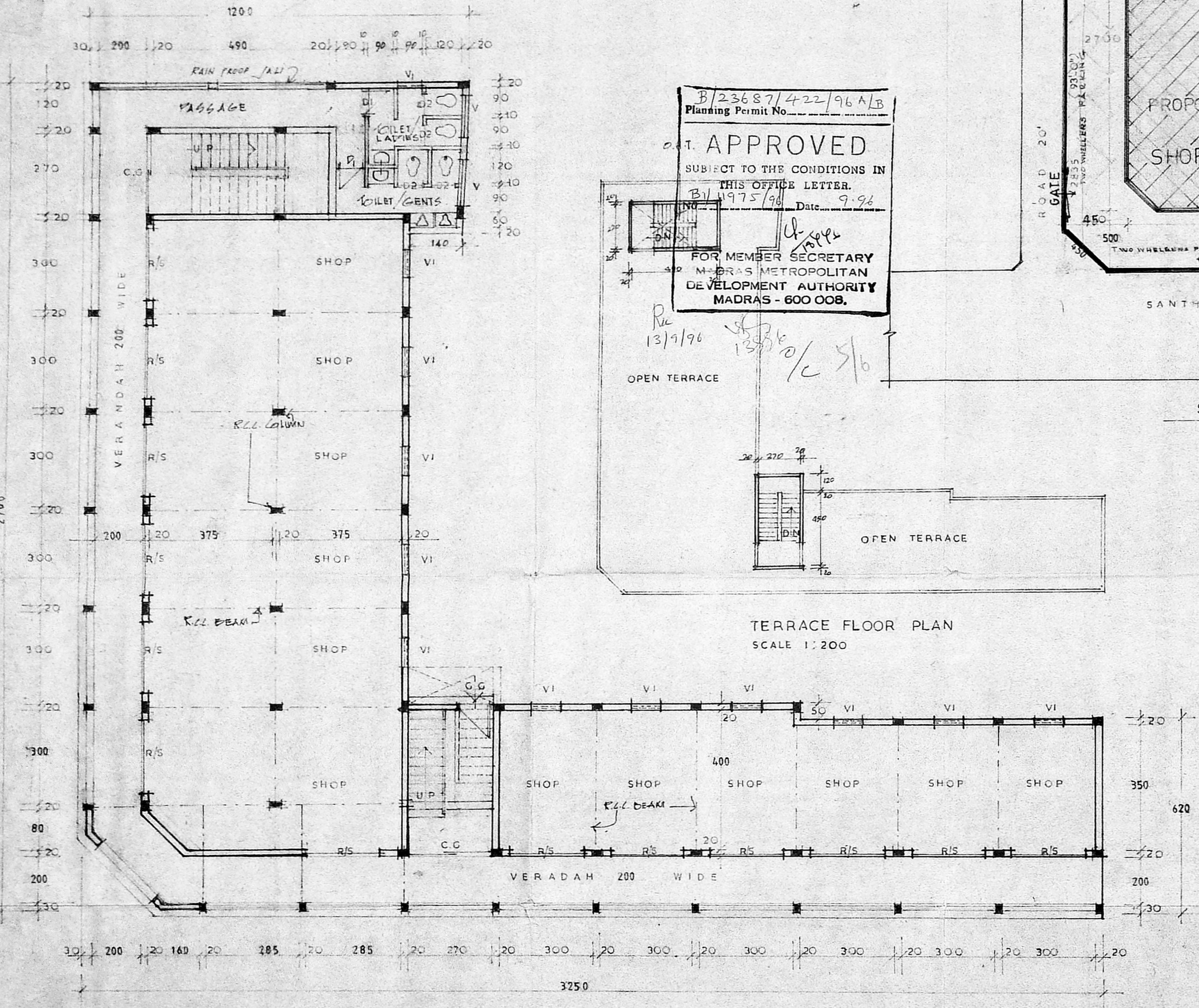

GROUND FLOOR PLAN SCALE 1:100

REVISED AS PER THE MMDA Lr No B1/15321/95
 DT 19.9.95

REVISED AS PER THE MMDA Lr No B1/15321/95
 DT 6.8.95

SITE PLAN REVISED AS PER
 REVISED F.M.A. C.F.A 33 OF
 FILE NO. T2/125722/96

TRUE COPY
 ASST. PLANNER

[Signatures]

[Signatures]

[Signature]
 ASST. PLANNER

B/23687/222/96 P/B
 Planning Permit No. **APPROVED**
 SUBJECT TO THE CONDITIONS IN THIS OFFICE LETTER.
 No. B/11975/96 Date 9.96

Revised Plan
 Dt. 21.11.95

FOR MEMBER SECRETARY
 MADRAS METROPOLITAN
 DEVELOPMENT AUTHORITY
 MADRAS - 600 038

MMDA IB/PP NO. 1
 C.No. B/15321/95
 P&P I
 P&P II
 A.P. 21/11/95 D.P.

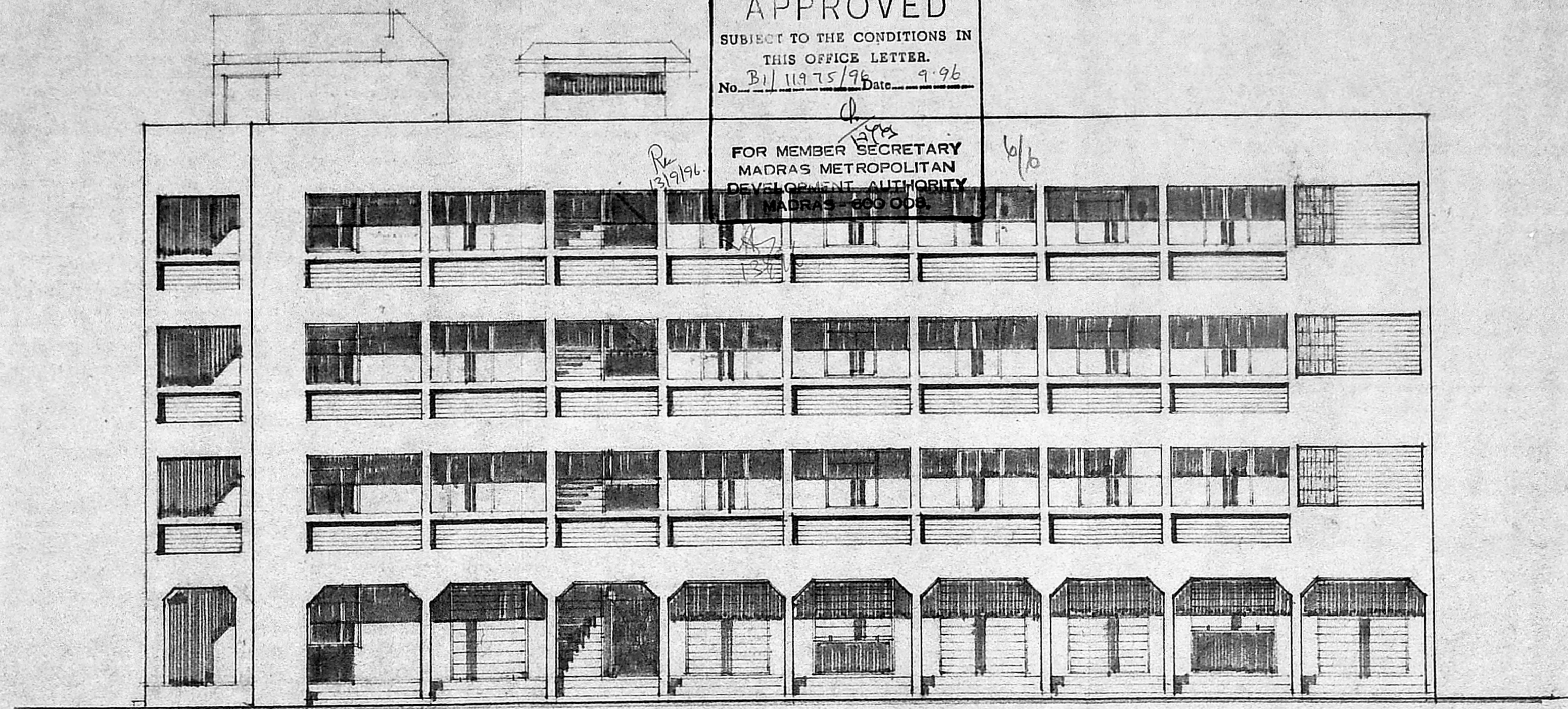

FRONT ELEVATION

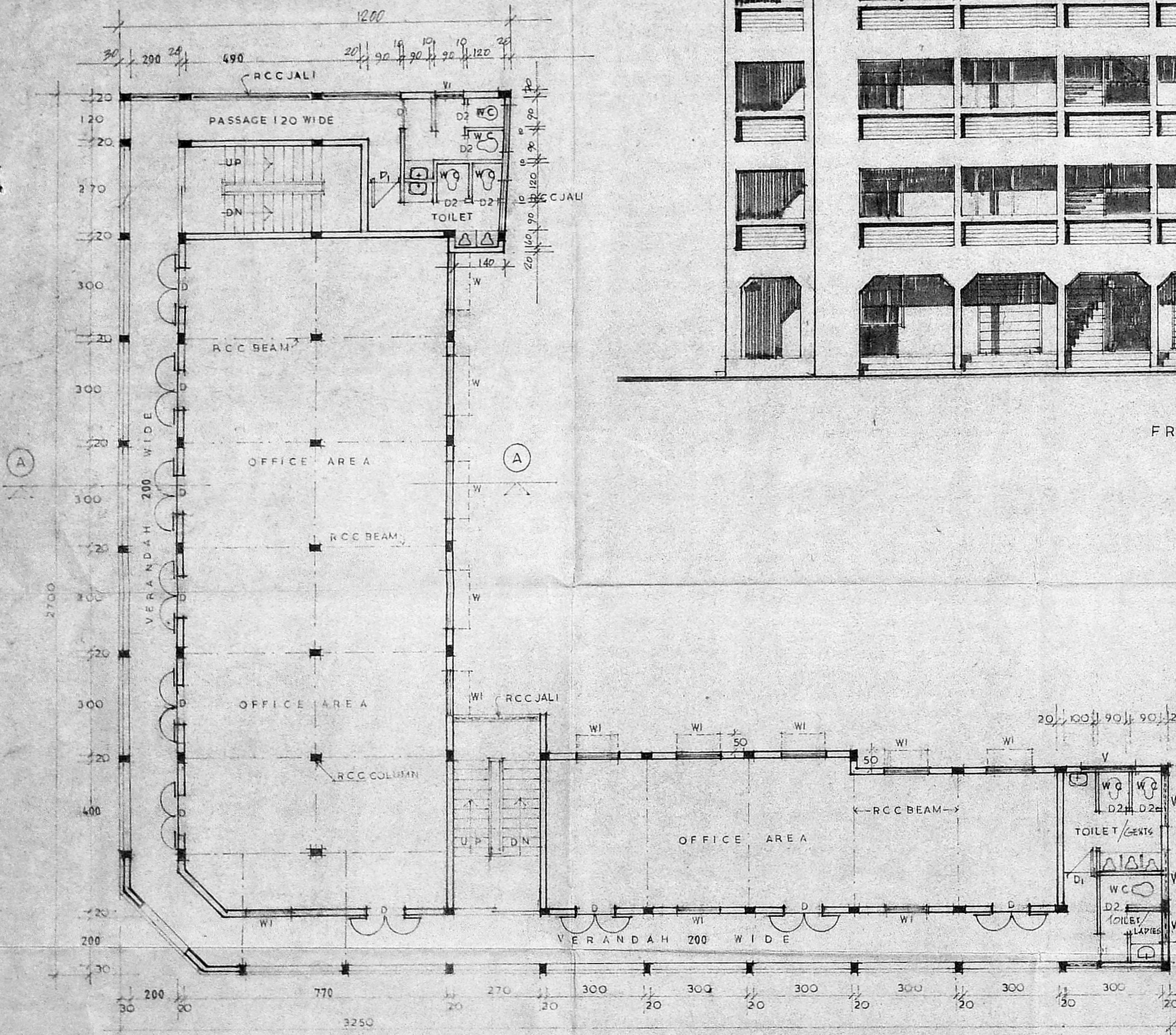

TYPICAL FLOOR PLAN [FIRST, SECOND, AND THIRD]

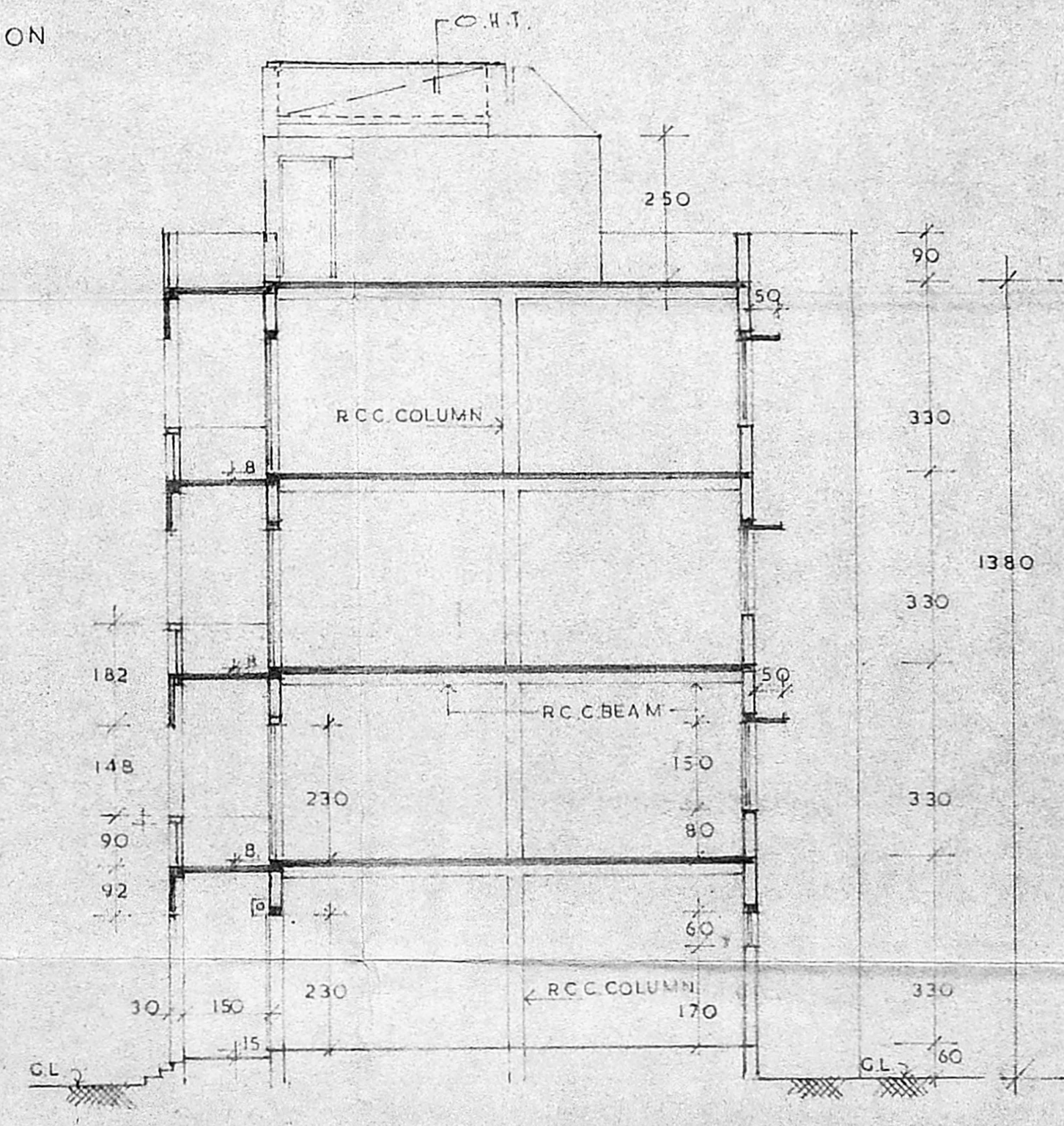

SECTION ON A

SHEET No 2/2

TAMILNADU HOUSING BOARD	
DRAWN	DESIGN OF
CHECKED	SHOPPING/OFFICE
ASST ARCHITECT	COMPLEX
	AT FORESHOR ESTATE
	SCHEME AREA
(SD) S.H.P. NESAYYA TOWN PLANNER	(SD) R. JAYABALASUBRAMANIAN SENIOR PLANNER
(SD) S.P. PALANIVEL CHIEF ENGINEER	S.D.No. 62/91

REVISED AS PER THE MMDA Lr No B/15321/95
 DT 19.9.95

JE
 ASST ARCHITECT

TRUE COPY/
 ASST PLANNER